

ALL STRUCTURAL SUPPORT SYSTEMS TO BE DESIGNED AND VERIFIED BY ENGINEER.

NOTE: NO LOW-E REQUIRED FOR GLAZING

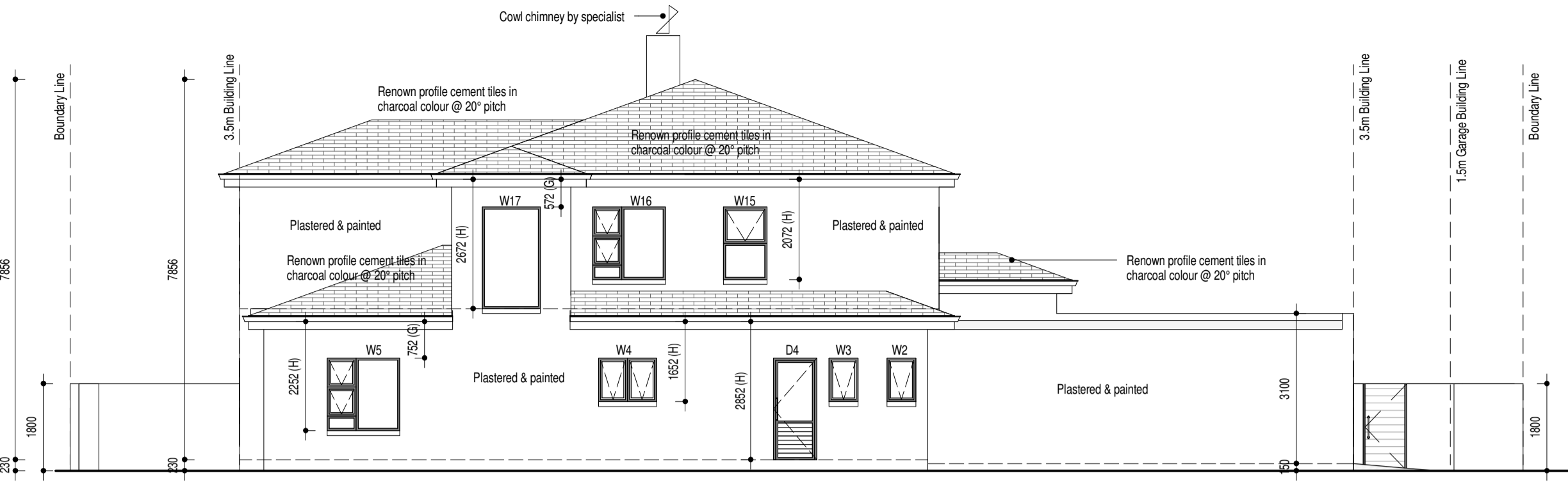

NORTH EAST ELEVATION
1 : 100

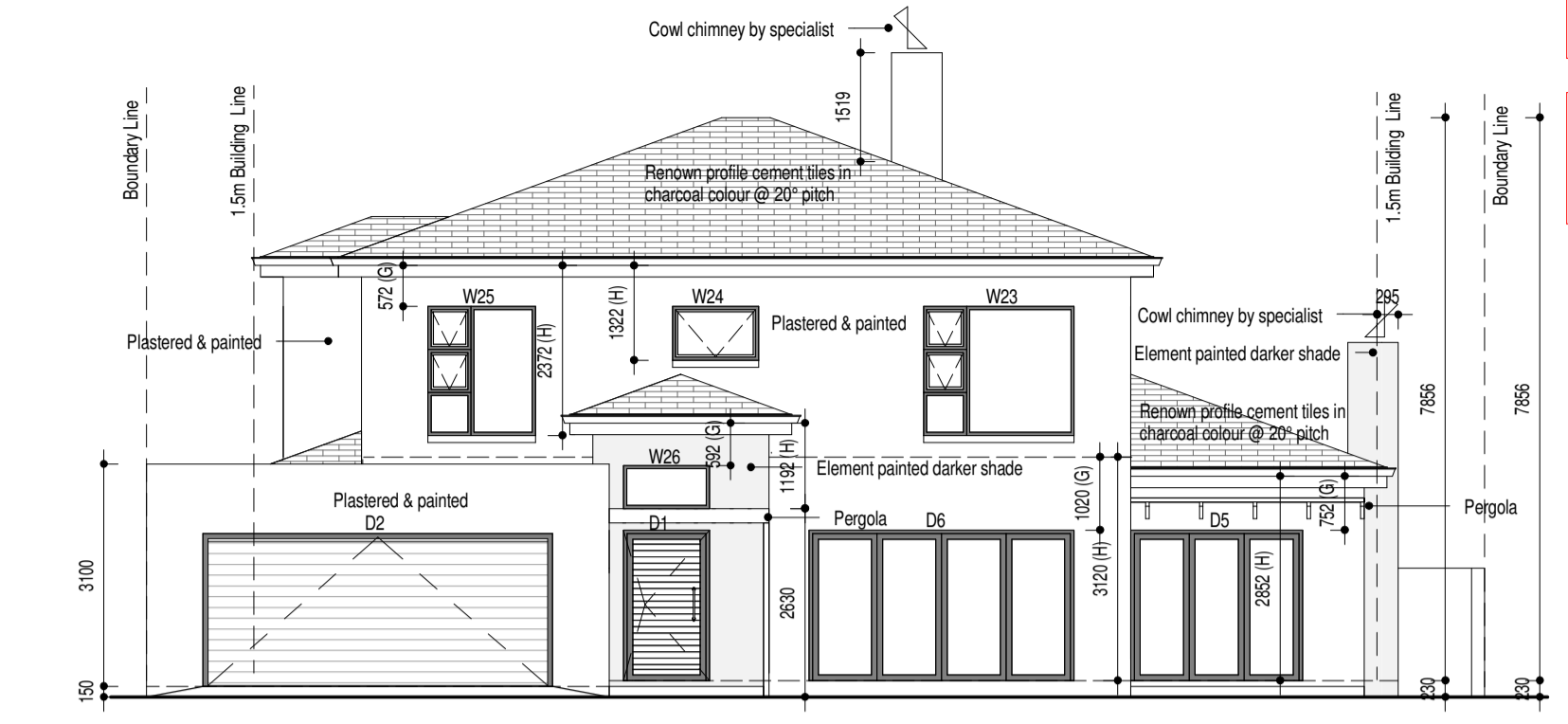

NORTH WEST ELEVATION
1 : 100

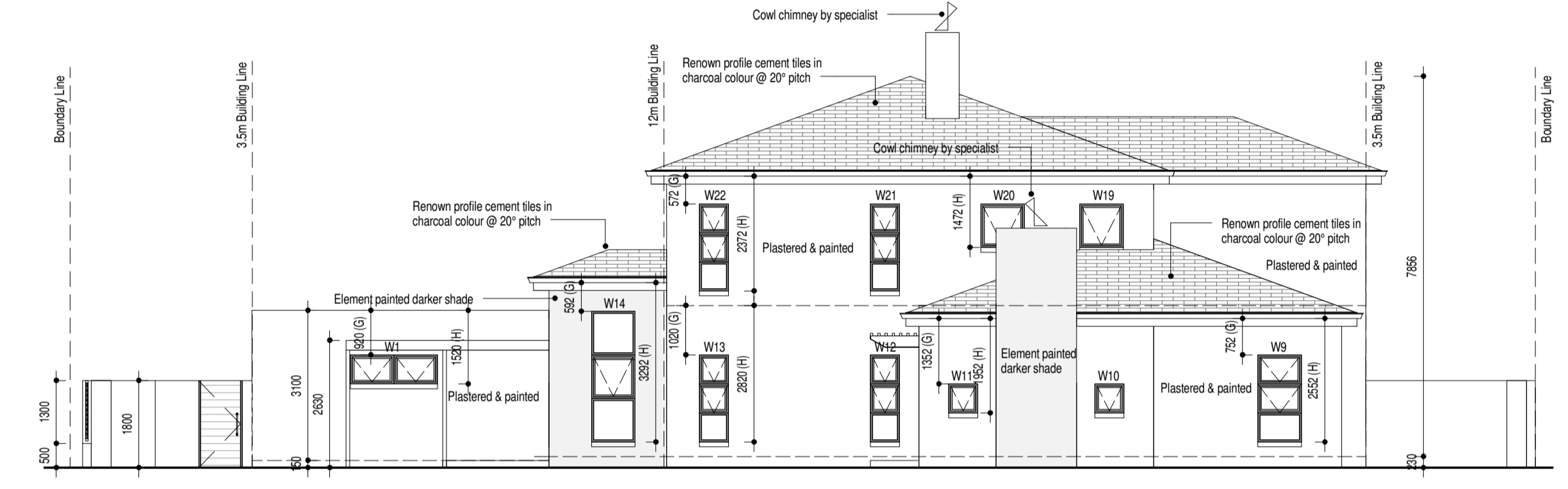

SOUTH WEST ELEVATION
1 : 100

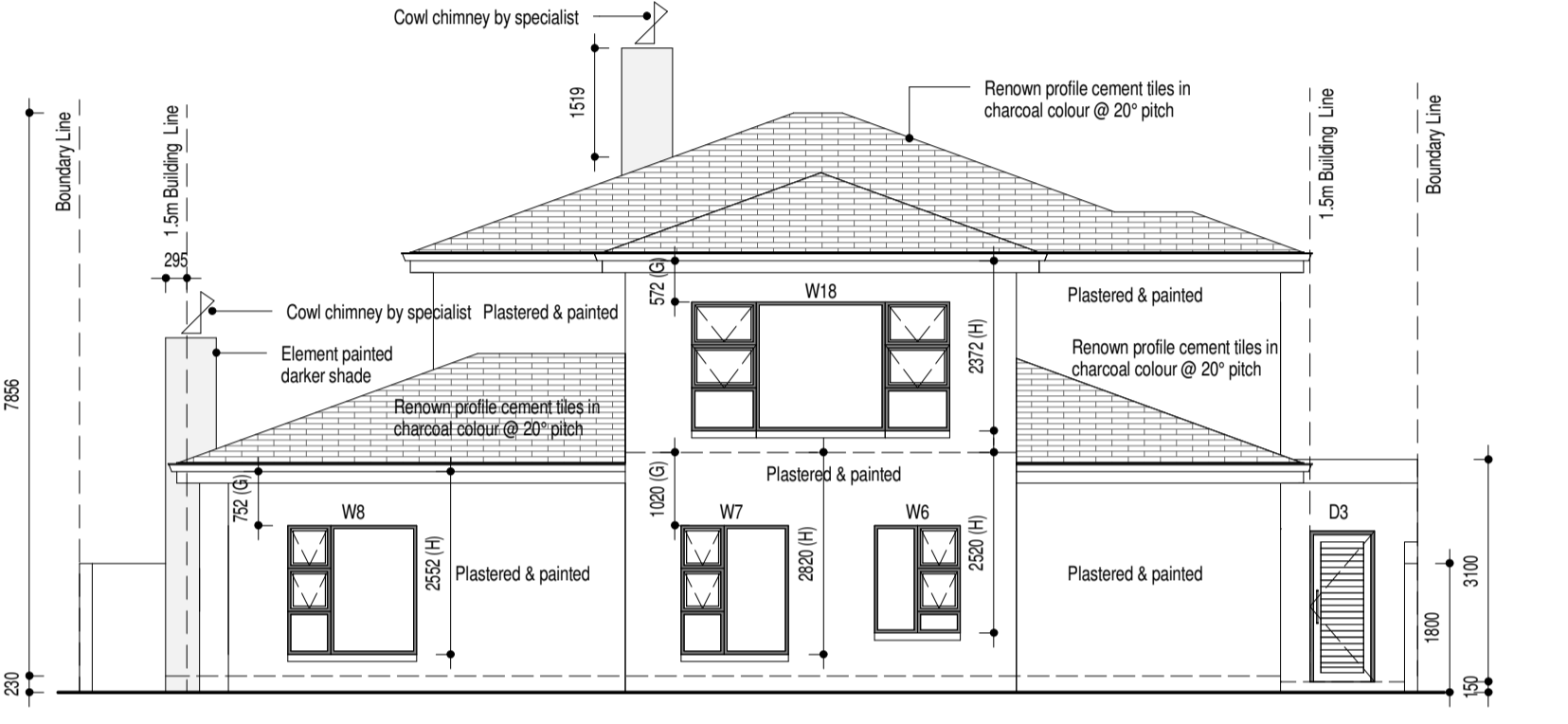

SOUTH EAST ELEVATION
1 : 100

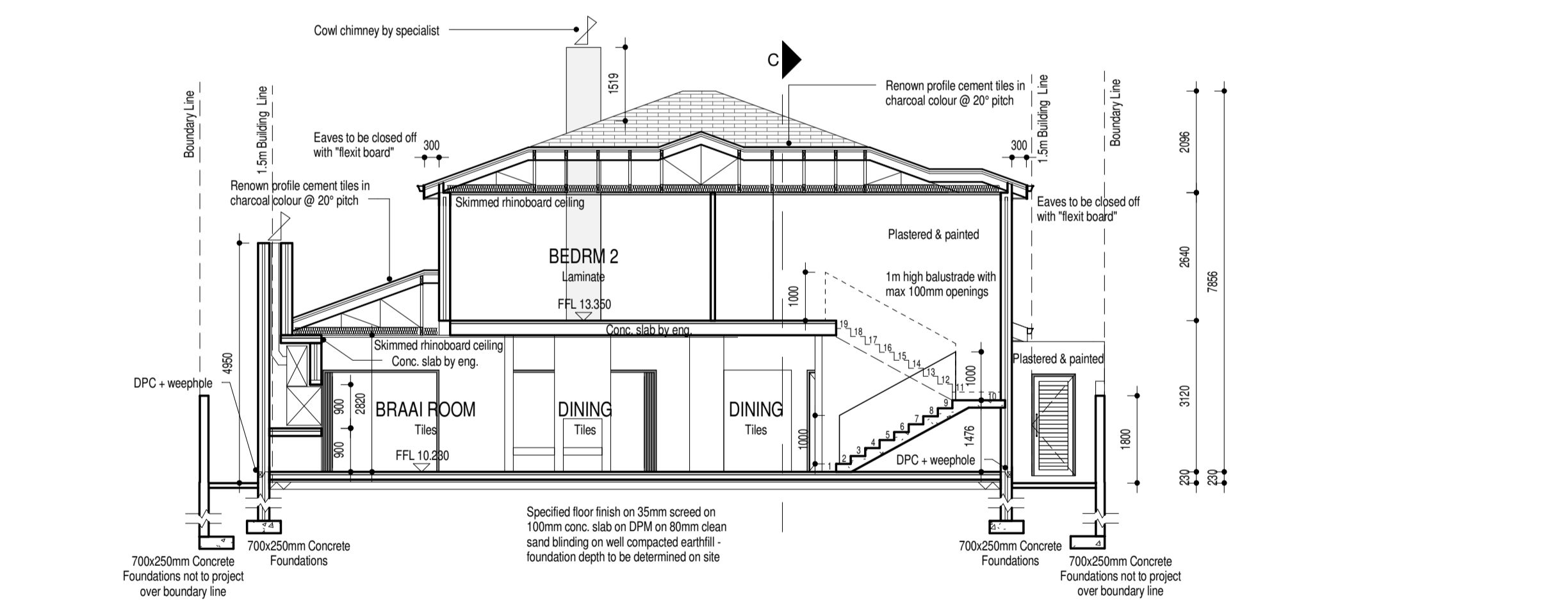

SECTION A - A
1:100

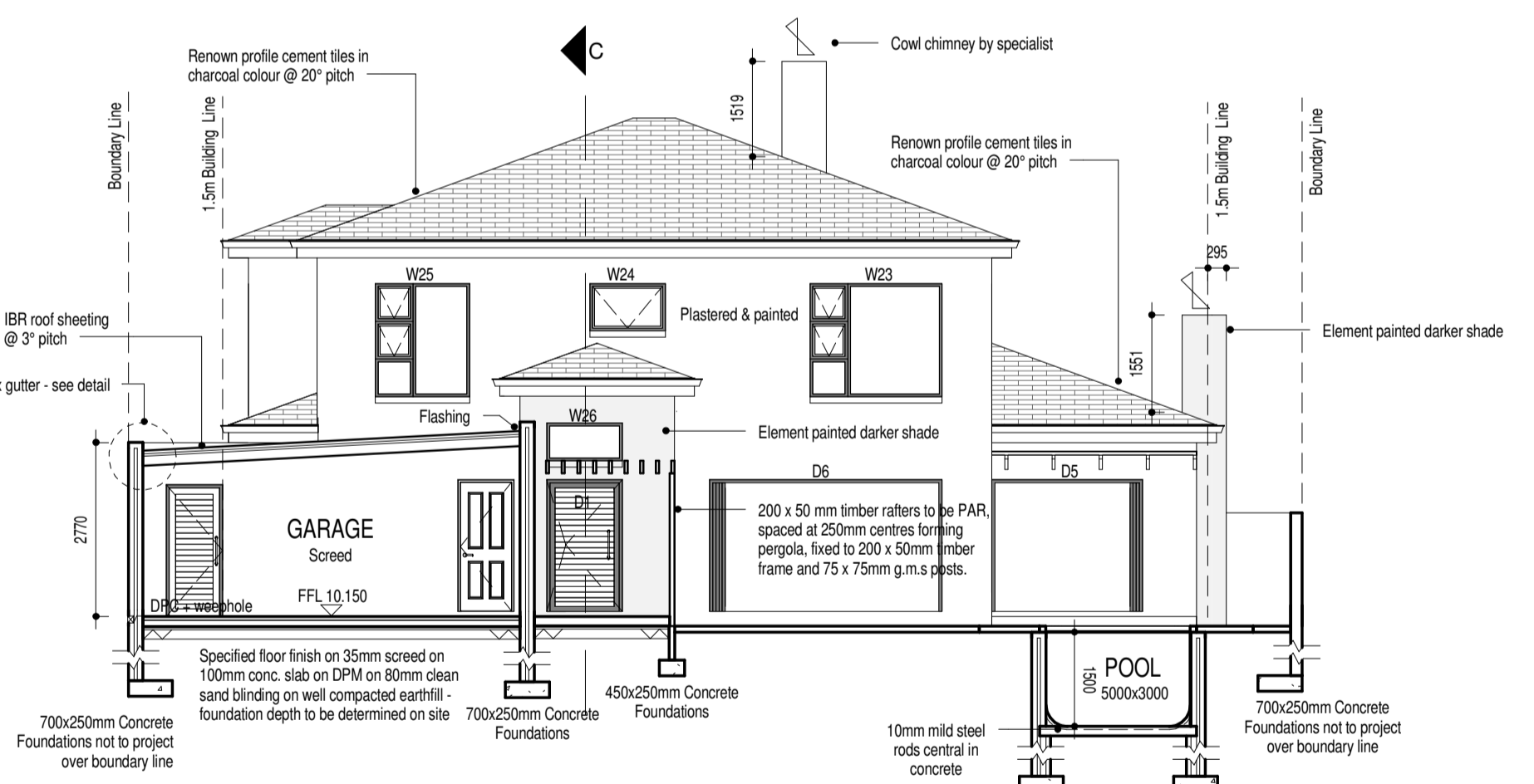

SECTION B - B
1:100

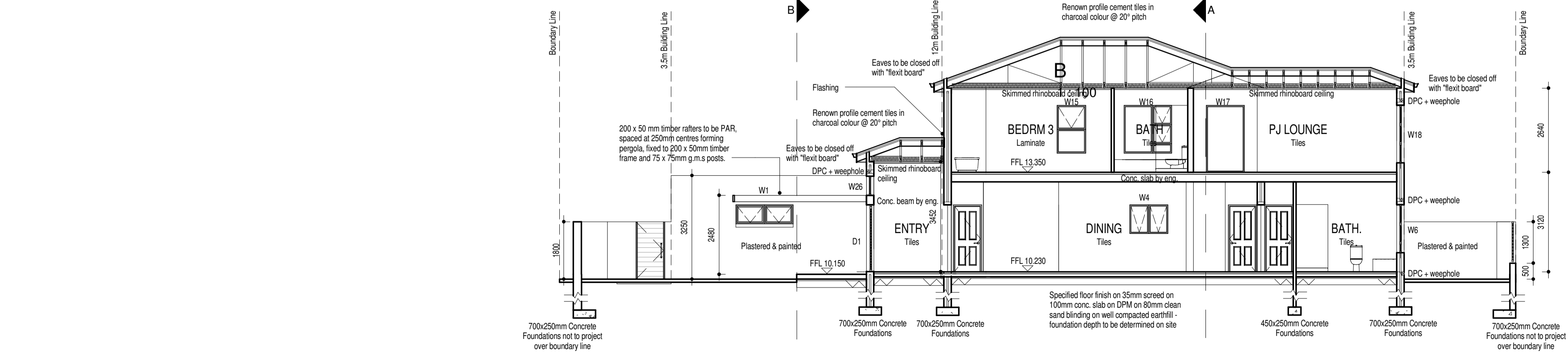

SECTION C - C
1:100



City of Cape Town Stamp

COUNCIL DETAILS

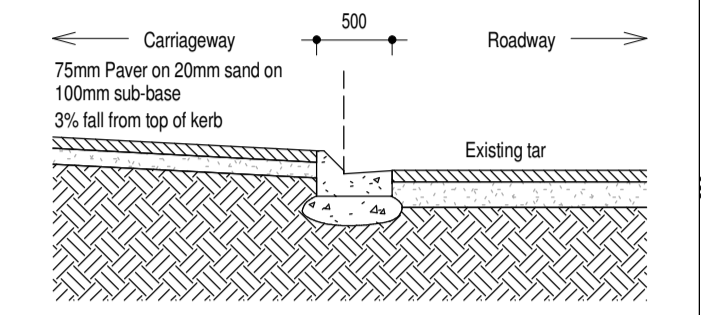

Kerb Section Detail
Scale 1:50

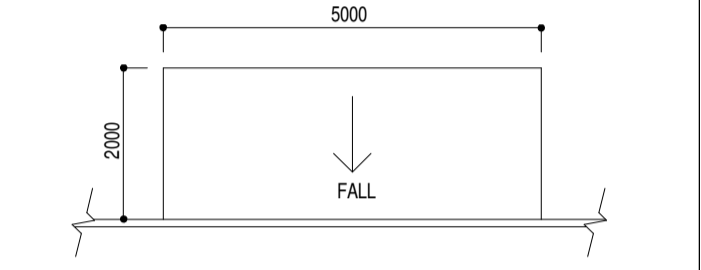

Plan of rollover kerb CWC - CK5
Scale 1:100

Elevation of rollover kerb CWC - CK5
Scale 1:100

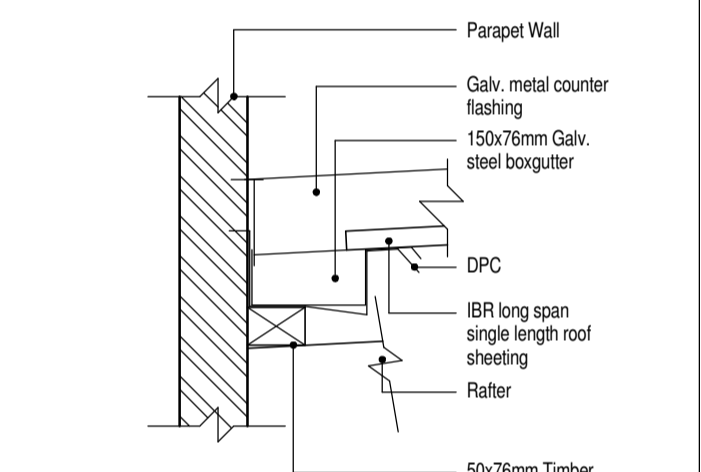

Boxgutter Detail
Scale 1:10

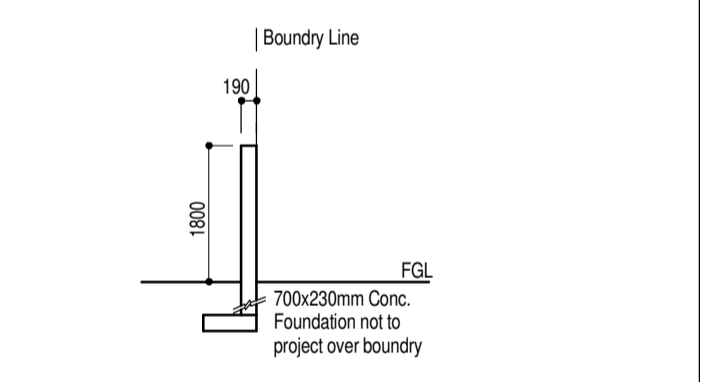

Section Through Block Wall
Scale 1:100

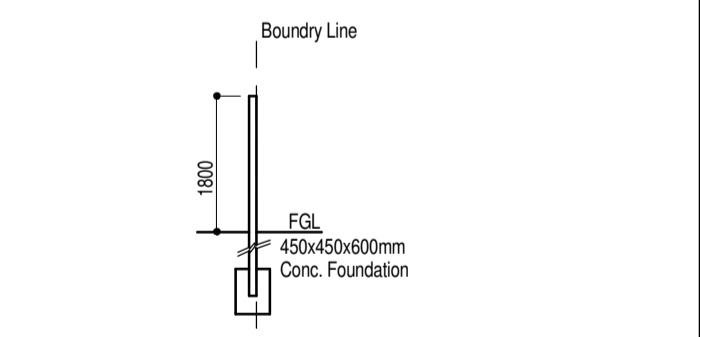

Section Through PC Wall
Scale 1:100

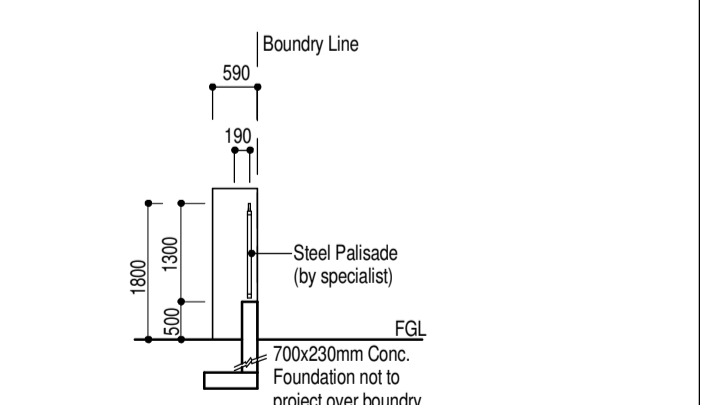

Section Through Palisade Block Wall
Scale 1:100

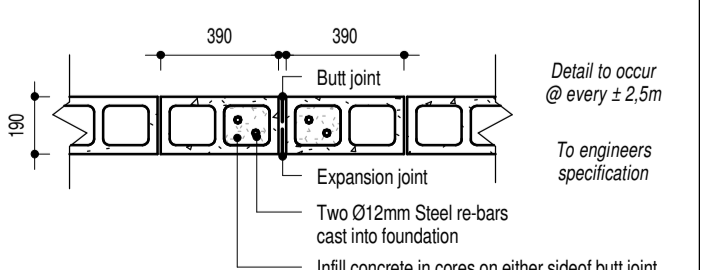

TYPICAL BLOCK BOUNDARY WALL DETAIL
Scale 1:20

PROCEDURES & VARIATIONS TO PLANS FOR CONSTRUCTION

REV.	DATE:	DETAILS:
2.1	30-09-2020	FOR COUNCIL

AREAS:	SITE AREA: 555m ²
GROUND FLOOR 201m ²	COVERAGE: 257m ² (46%)
GARAGE 56m ²	SIGNATURE(S):
FIRST FLOOR 128m ²	
POOL 13m ²	
TOTAL AREA 385m²	

PROJECT
PROPOSED NEW HOUSE FOR FACTON ON ERF 152 - SAGEWOOD



P.O. Box 20147 - Big Bay - 7448
Tel: (021) 5544294 - Fax: (021) 5542898 - Cell: 082 4936754
WEB: www.ghad.co.za - Email: graham@ghad.co.za

DRAWN: Tiaan Moggege	SCALE: As indicated	REVISION: 2.1
SHEET: 2 of 3	MODIFIED DATE: 30/09/2020	DRAWING No: 17-53